

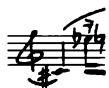

Vykintas Baltakas

Ouroboros
für Ensemble
(2004)

Partitur

www.universaledition.com

vienna • london • new york

UE 33 192

Ouroboros

für Ensemble (2004)

I.

Vykintas Baltakas

(*1972)

♩ = 92 Leicht, transparent, etwas versteckt, mit dem Klang spielend *)

Flöte

Klarinette

Sopran-Saxophon

Oboe

Violine 1

Violine 2

Viola

Akkordeon

Klavier

*) Die Basis dieser Musik ist die Musik selbst. Die Musik entsteht aus dem Klang, beeinflusst sich selbst und erschafft dabei neue Klänge. Die Feinfühligkeit für den Klang wird von den Interpreten verlangt, kein routiniertes und feststrukturiertes Spiel. Das real Erklingende darf das Tempo beeinflussen, die dynamischen Verhältnisse leicht korrigieren und die formalen Zusammenhänge wieder neu deuten. Die Noten bleiben gleich, jedoch ausgefüllt mit der Sensibilität eines Improvisierenden.

6

Fl. *pp*

Kl. *p*

Sax. *mp*

Ob. *pp*

meno mosso
♩ = 76

12

Fl. *p* >

Kl. *pp*

Sax. *pp*

Ob. *ppp*

a tempo
♩ = 92

20

Fl. <*mf*> *mp*

Kl. *p*

Sax. *mf* >

Ob. *ppp* *pp*

poco più mosso

♩ = 102

26

Fl. *mf* *p*

Kl. *sfz* *p* *mp*

Sax. *mf* *p*

Ob. *mf* *p*

a tempo

♩ = 92

ca. 7"

31

Fl. *mf* *pp* *mp*

Kl. *mf* *mf*

Sax. *mf* *p*

Ob. *pp*

VI. 1 *mf* *p*

VI. 2

Va.

37

Fl. *ppp* *mp*

Kl. *mp* *mp*

Sax. *mp* *mp*

Ob. *mp* *mp*

VI. 1 *pp*

VI. 2 *pp*

Va. *pp*

41

Fl. *mf* *mf*

Kl. *mp* *mf* *mf*

Sax. *mp* *mf* *mf*

Ob. *p* *mf*

VI. 1 *pp*

VI. 2 *p* *mf*

Va. *p*

82

VI. 1 *p*<

VI. 2 *mp*

Va. *p*

88

VI. 1 *mp*>

VI. 2 *p*

Va. *p*

93

VI. 1 *mp*

VI. 2 *p*

Va. *pp*

100

Fl. *pp* < > *pp* < ³

Kl. *p* >

Sax. *pp*

Ob.

VI. 1

VI. 2 *p* ^v

Va. *p* ³ *p* <

Akk. *ppp* *pp* <

Klav.

105

III.

131 ♩ = 80 Etwas gehaltener

Flöte

Klarinette

Sopran-Saxophon

Oboe

Violine 1

Violine 2

Viola

Akkordeon

Klavier

p

p

p

p

mp (*secco, poco marcato*)

134

Fl. *mp* *p* *pp*

Kl. *pp* *p*

Sax. *mp*

Ob. *mp >*

Klav.

138

Fl. *p* *p*

Kl. *p* *p*

Sax. *p* *p*

Ob. *mp >* *p*

Vl. 1 *mf*

Klav.

141

Fl. *mf* *sfz*

Kl. *p mf* *sfz*

Sax. *p* *sfz* *p*

Ob. *p mf* *sfz* *pp*

VI. 1 *mf*

Klav. *sfz*

145

Fl. *p* *p*

Kl. *p* *sfz*

Sax. *p* *p*

Ob. *p*

VI. 1

Klav.

149

Fl.

Kl.

Sax.

p

p

154

Fl.

Kl.

Sax.

Ob.

VI. 1

VI. 2

Klav.

p

mp

p

p

p

mp

p

p

mf

p

mf

p

IV.

184 ♩ = 72 **Meno mosso**

Flöte

Klarinette

Sopran-Saxophon

Oboe

Violine 1

Violine 2

Viola

Akkordeon

Klavier

sub. p secco

ff

8

3

3

3

3

188

Klav.

192

Klav.

196

Akk.

(espr.)

Klav.

199

Akk.

Klav.

203

Akk.

Klav.

206

Fl.

Kl.

Sax.

Ob.

VI. 1

Va.

Akk.

Klav.

210

Fl. *p* *pp* <

Kl. *p* *pp*

Sax. *p* *pp* <

Ob. *p* *p* < *intensiver* *mf*

VI. 1 *p* *p* >

VI. 2

Va. *p*

Akk.

Klav. *p* *p* *intensiver*

Detailed description of the musical score: The score is for measures 210, 211, and 212. It includes parts for Flute (Fl.), Clarinet (Kl.), Saxophone (Sax.), Oboe (Ob.), Violin 1 (VI. 1), Violin 2 (VI. 2), Viola (Va.), Accordion (Akk.), and Piano (Klav.).
 - Flute: Measure 210 has a quarter rest followed by a quarter note G4 with a *p* dynamic. Measure 211 has a quarter rest followed by a quarter note G4 with a *pp* dynamic and a hairpin. Measure 212 has a whole rest.
 - Clarinet: Measure 210 has a triplet of eighth notes (F4, G4, A4) with a *p* dynamic. Measure 211 has a whole rest. Measure 212 has a triplet of eighth notes (F4, G4, A4) with a *pp* dynamic.
 - Saxophone: Measure 210 has a quarter note G4 with a *p* dynamic. Measure 211 has a quarter note G4 with a *pp* dynamic and a hairpin. Measure 212 has a whole rest.
 - Oboe: Measure 210 has a triplet of eighth notes (F4, G4, A4) with a *p* dynamic. Measure 211 has a whole rest. Measure 212 has two triplet eighth notes (F4, G4, A4) with a *p* dynamic, followed by a *mf* dynamic and a hairpin.
 - Violin 1: Measure 210 has a triplet of eighth notes (F4, G4, A4) with a *p* dynamic and a hairpin. Measure 211 has a triplet of eighth notes (F4, G4, A4) with a *p* dynamic and an accent (>). Measure 212 has a whole rest.
 - Violin 2: All measures have whole rests.
 - Viola: Measure 210 has a whole rest. Measure 211 has a triplet of eighth notes (F4, G4, A4) with a *p* dynamic. Measure 212 has a whole rest.
 - Accordion: All measures have whole rests.

V.

$\text{♩} = 92$ Più mosso

marcato

216

Flöte

f

marcato

Klarinette

f

marcato

Sopran-Saxophon

f

marcato

Oboe

Violine 1

Violine 2

Viola

Akkordeon

marcato

f

sfz

marcato

f

Klavier

Detailed description of the musical score: The score is for rehearsal mark V, starting at measure 216. It is in 3/4 time and features a tempo of Più mosso (92 bpm). The instrumentation includes Flöte, Klarinette, Sopran-Saxophon, Oboe, Violine 1, Violine 2, Viola, Akkordeon, and Klavier. The woodwinds and strings play a rhythmic pattern of quarter notes and eighth notes, often with accents and marcato dynamics. The Akkordeon part has a marcato dynamic and a triplet in measure 218. The Klavier part provides harmonic support with chords and moving lines in both hands.

219

Fl.

Kl.

Sax.

Ob.

Akk.

Klav.

224

Fl.

Kl.

Sax.

Ob.

Akk.

Klav.

228

Kl. *mp*

Sax. *p*

Ob. *f*

Akk. *mf*

Klav. *mf* *p*

232

Fl. *mf*

Kl. *mf* *pp*

Sax. *mf*

Ob. *mf*

Va. *mf*

Klav. *mf* *mf*

VI.

259 **Sehr lebendig *)**

The musical score is for VI. Sehr lebendig *) in 3/4 time. It features the following parts:

*) durch ausdrucksvolle Dynamik und Artikulation. Die Akzente klar herausheben.

261

KL.

Sax.

Ob.

Akk.

263

KL.

Sax.

Ob.

Akk.

265

Fl. *fp* *f* *p*

Kl. *f* *mf*

Sax. *fp*

Ob. *fp* *f* *mf*

VI. 1 *p*

VI. 2 *p* *mf*

Va. *mf*

Akk.

Klav.

267

Fl.

Kl.

Sax.

Ob.

VI. 1

VI. 2

Va.

Akk.

Klav.

mf

p

mf

VII.

294

Flöte
ff > *p* ————— *f* *p*

Klarinette
p

Sopran-Saxophon
p < *f* *p* < *f* > *p* ————— *f*

Oboe
p < *f* *fp*

Violine 1
ff *p*

Violine 2
sfz

Viola
sfz

Akkordeon
ff *p*

Klavier
sfz

8 - -

296

Fl. *f* 3 *f* 5

Kl. *f* *fp*

Sax. *p* *f* > *p* *f*

Ob. *f* *f* *p*

VI. 1 *sfz* *f*

VI. 2 *f*

Va. *p*

Akk. *f*

Klav.

298

Fl. *f* *p* *f* *marcato*

Kl. *f* *p* *f* *marcato*

Sax. *fp* *f* *marcato*

Ob. *f* *marcato*

VI. 1 *fp*

VI. 2

Va. *fp*

Akk. *fp*

Klav. *ff*

