

B. GORBULSKIS

1977

ŠIBURIAI

ž. V. Giedrytė's

Спотіапу

p/f A. Cernusca

Bossa Nova 8t. - 12 sik.

фота-
zibu-

пу,
- тiai, фотари... зiбутиai - прогати-
mano

The second system continues the vocal line with lyrics 'пу, - тiai, фотари... зiбутиai - прогати- mano'. The piano accompaniment features sustained chords and a rhythmic pattern.

- жене 3 ве рней 3 за ру... Вн сви-
gimtojo miesto kerai... Tie pa-

The third system features a vocal line with lyrics '- жене 3 ве рней 3 за ру... Вн сви- gimtojo miesto kerai... Tie pa-'. The piano accompaniment includes triplets and sustained chords.

- жене 3 наших свигантй, ПРКОТ-
- lydi пра-еivз Кiekvienз - нуси-

The fourth system continues with lyrics '- жене 3 наших свигантй, ПРКОТ- - lydi пра-еivз Кiekvienз - нуси-'. The piano accompaniment maintains the rhythmic and harmonic structure.

-каемых вспер-расета ватни .

фотан-

-šyps saltai mane - sie - nai... žibu-

-ni, spotaku... ir po gal-
-nai, žiburiai - mano

-женбе ве-рней зару... žolo-
gimtojo miesto kerai... Ir ši-

-kičiaug poesnis ornein Hag 110-
-kaista nuo jz grindis - nys, ir pa-

-Люблю твою и мою.

фран-
цуз-

Музыкальная запись с нотами и текстом: *-pausta plieni-ne vi-nis...*

Музыкальная запись (фортепиано) для первой системы.

-пи,

французы...

и прога-

Музыкальная запись с нотами и текстом: *-pi, ziburiai - mano*

Музыкальная запись (фортепиано) для второй системы.

-жене ³ве-терней ³запи

и прога-

Музыкальная запись с нотами и текстом: *gimtojo miesto kerai... Nebe-*

Музыкальная запись (фортепиано) для третьей системы.

-жене волшебною за- Φ -пи.

-gestancio miesto kerai...

Музыкальная запись с нотами и текстом для четвертой системы.

Тысць бергун за рораму ро-га

Bėga laikas ir laša vanduo -

Имх гней не забнїт нукорга.

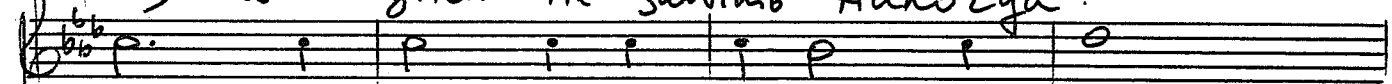

Vėl para-saris keičia ruduo... -

Есму зрстемї бега-но-зо-бу

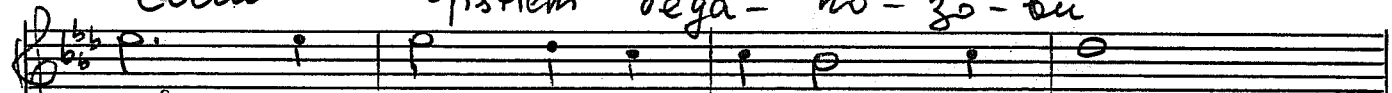

Vėlei širdis pagaus dėm-ge-sys -

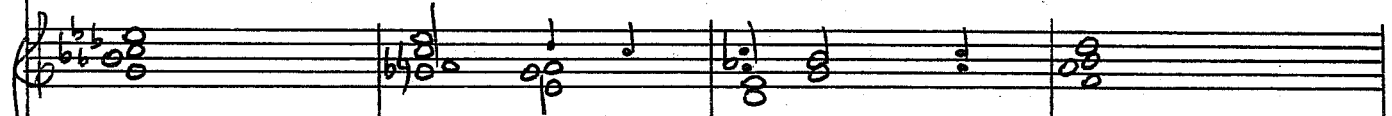

мугтвї свем намен нрвої лавкер.

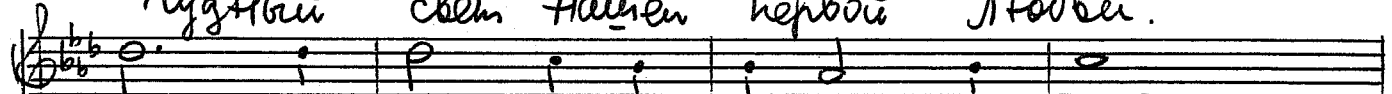

laimės, dėiaugsmo-spalvų il-ge-sys...

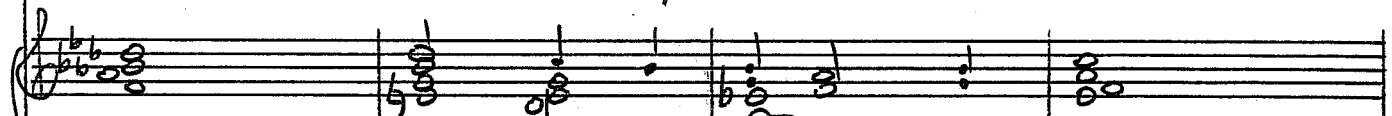

18...

lia...

lia...

Если зрели бега - хо-зо-ва
 веlei сирди пагаus дэи-ге-сыс -
 рудный свет намен небой стоува.
 даймес, дэраугсто-спалов ил-ге-сыс...

1- -ru. фотару. фотна -
-rai... зибурiai, зиву -

-ru, фотару...
-rai, зибурiai...

