

Vaclovas Paketūras Variācijas Altui ir fortepijonui

Andante cantabile

Tema

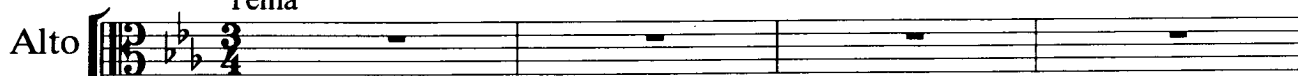

Andante cantabile

Tema

II var. Andante moderato

III var. Allegro molto

III var. Allegro molto

